



CloverPoint produced Heli Ski maps for an area west of Golden, B.C. Both guide maps and client maps were created for Purcell Heliski.

Maps Displayed:

- Terrain and Park Boundaries
- Ski Runs
- PHS lodge/cabin
- Other lodge/cabin
- Helicopter Drop-off and Pick-up
- Radio Repeater
- Weather Station
- Glacier or Icefield
- Wooded Area
- Sandbar
- Cliff
- Paved, Gravel, and Logging Roads
- Trail

Tasks:

- Workspace set-up / data load (TRIM)
- Digitize from PHS data
- Layout refinement and annotation
- Edits
- Final deliverables
- 1:50,000 scale Guide Map
- 1:100,000 scale Client Map
- Final delivery / documentation / project archive

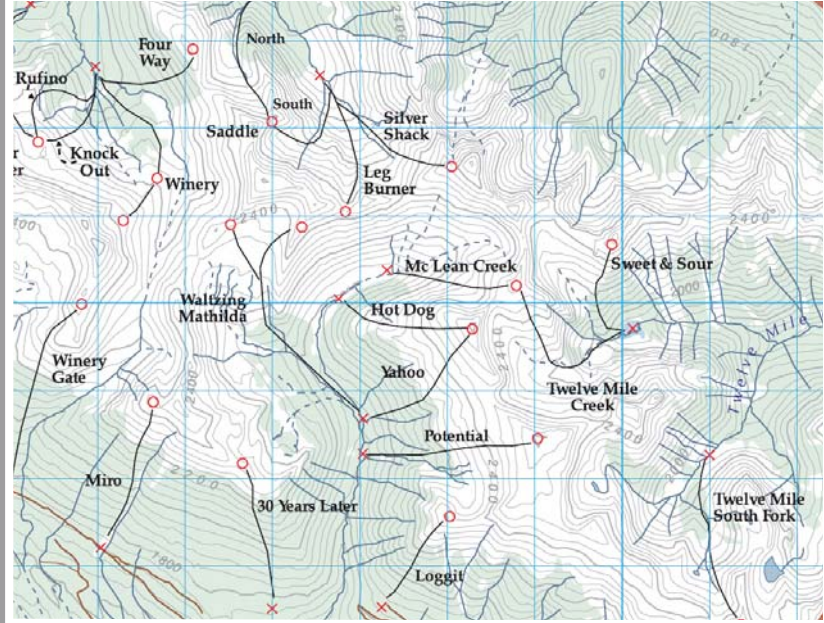

# PURCELL HELISKI

## Purcell Heliski Mapping

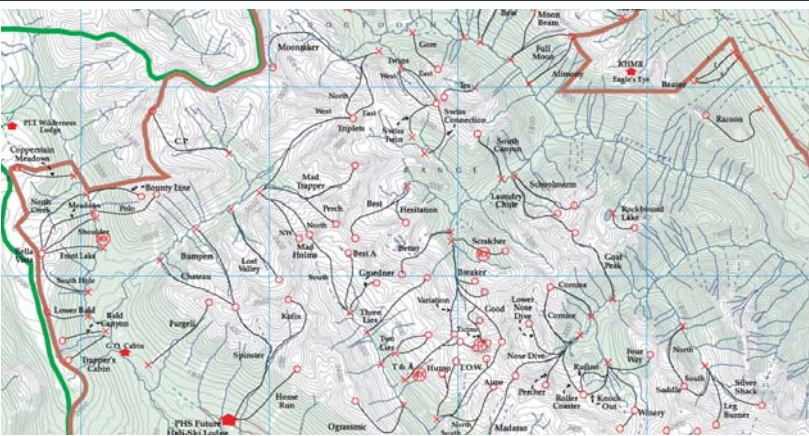

**CLOVERPOINT**

FUTURE IS INSIGHT